

Drainage

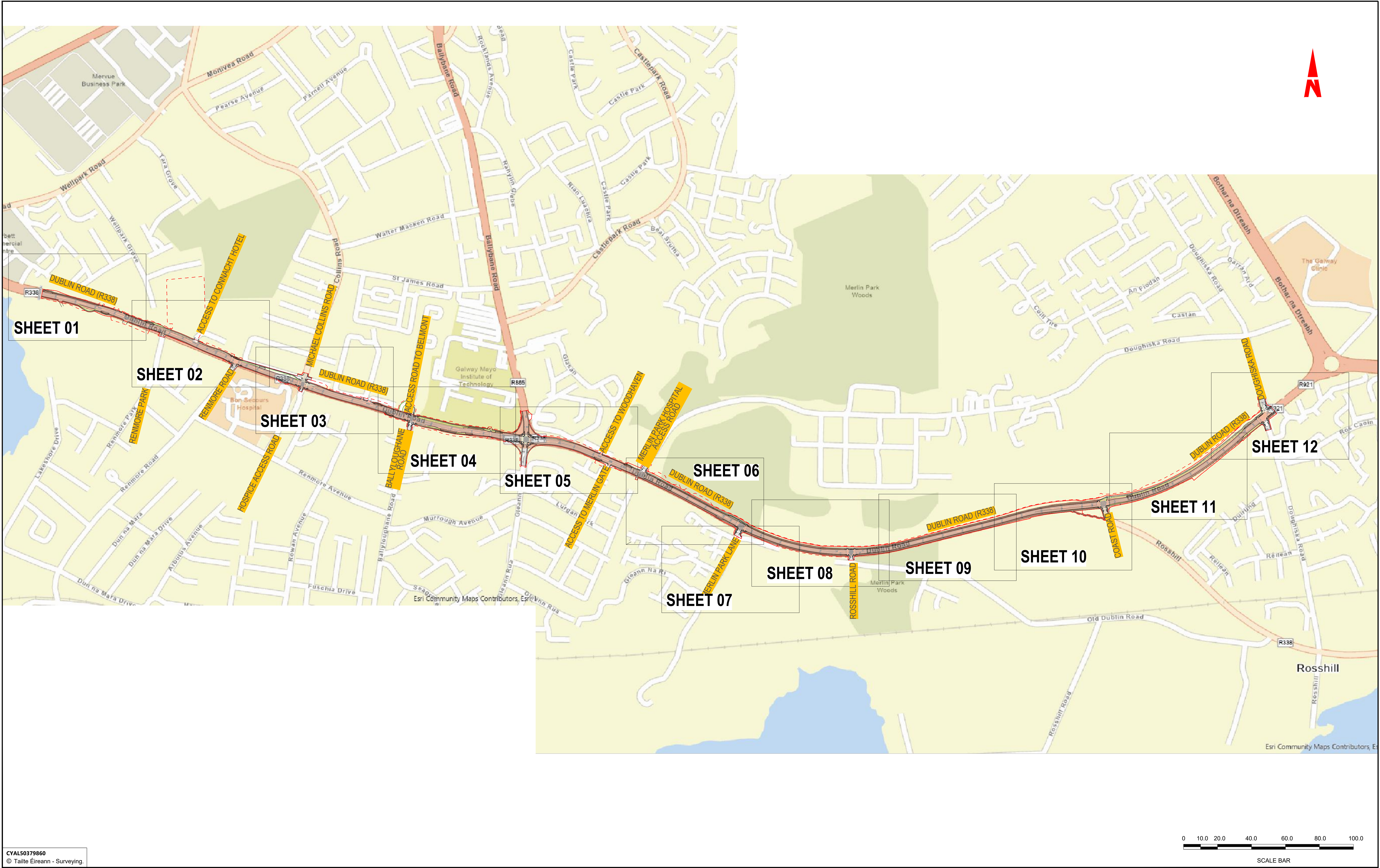



CYALS0379860
© Tailte Éireann - Surveying.



Notes:
DO NOT SCALE, use figured dimensions only.
All levels are referred to Ordnance Survey Datum, Malin Head.
This drawing is the property of Barry Transportation. It is a confidential document and must not be copied, used, or its contents divulged without prior written consent. This document should not be relied on or used in circumstances other than those for which it was originally prepared. Barry Transportation accepts no responsibility for this document to any other party other than the party by whom it was commissioned.

Rev.	Date	Drawn	Description	Chk'd	Appr.
001	06.12.24	GW	ISSUE FOR PLANNING	JH	JN

Project Title: BUSCONNECTS GALWAY : DUBLIN ROAD		Status: A1
Drawing Title: PROPOSED SURFACE WATER DRAINAGE NETWORKS KEY PLAN SHEET 01 OF 01		
Designed: GW	Drawing No. BCGDR-BTL-DNG_RD-XX-DR-CD-00000	Rev: C01
Drawn: GW	Scale at A1: 1:5000	
Approved: JN	Date: OCTOBER 2024	
Reviewed: JN		

File Name: R:\22 Projects\22407 - BusConnects Galway - Dublin Road\00_Geometry\02_Drawing\BCDR-BTL-DNG_RD-XX-DR-CD-00001_00011_Surface_Water_Drainage.dwg

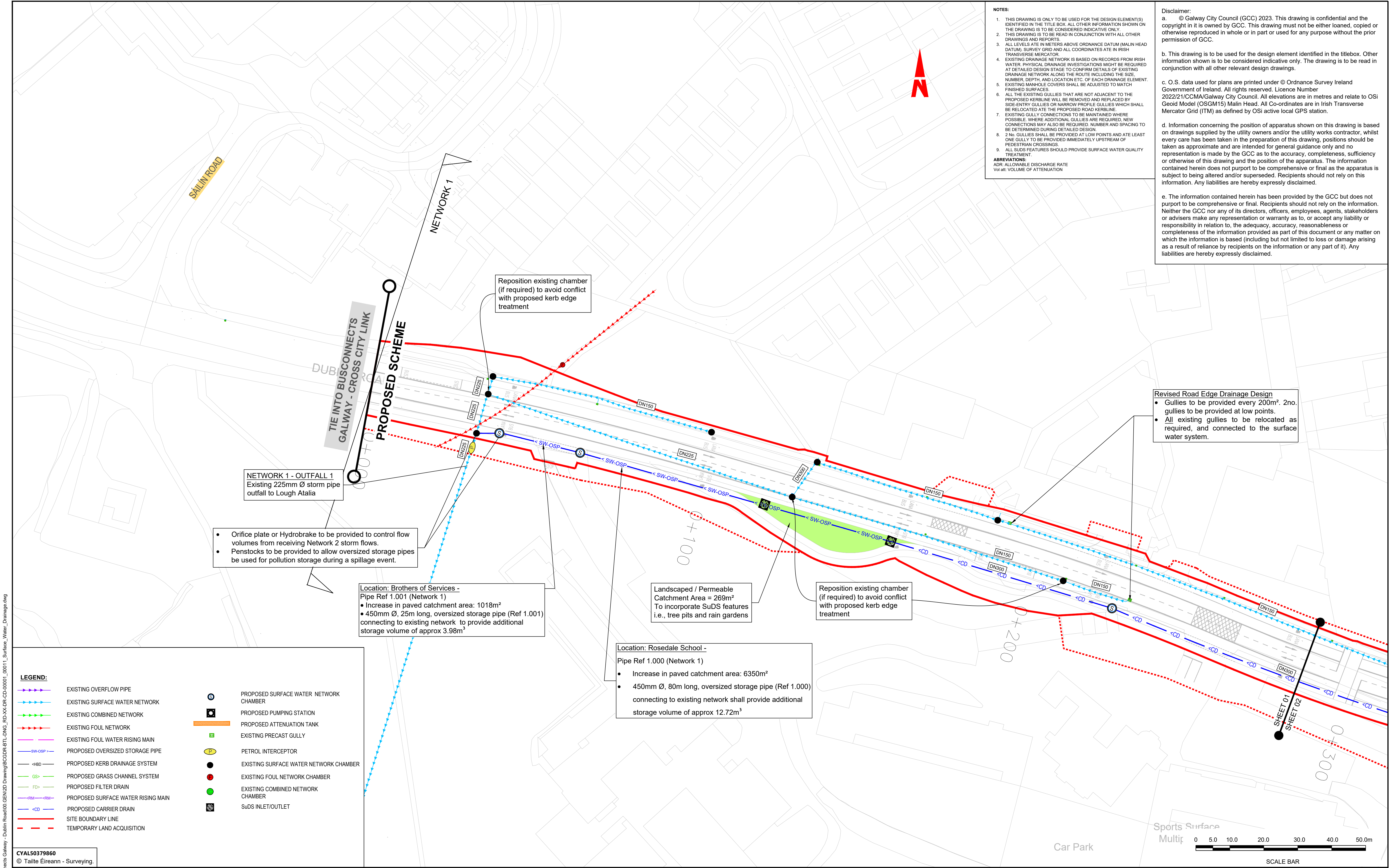

NOTES:

- THIS DRAWING IS ONLY TO BE USED FOR THE DESIGN ELEMENT(S) IDENTIFIED IN THE TITLE BOX. ALL OTHER INFORMATION SHOWN ON THE DRAWING IS TO BE CONSIDERED INDICATIVE ONLY.
- THIS DRAWING IS TO BE READ IN CONJUNCTION WITH ALL OTHER DRAWINGS AND REPORTS.
- ALL LEVELS ARE IN METERS ABOVE ORDNANCE DATUM (MALIN HEAD DATUM). SURVEY GRID AND ALL COORDINATES ARE IN IRISH TRANSVERSE MERCATOR.
- EXISTING DRAINAGE NETWORK IS BASED ON RECORDS FROM IRISH WATER. PHYSICAL DRAINAGE INVESTIGATIONS MIGHT BE REQUIRED AT DETAILED DESIGN STAGE TO CONFIRM DETAILS OF EXISTING DRAINAGE NETWORK ALONG THE ROUTE INCLUDING THE SIZE, NUMBER, DEPTH, AND LOCATION ETC. OF EACH DRAINAGE ELEMENT.
- EXISTING MANHOLE COVERS SHALL BE ADJUSTED TO MATCH FINISHED SURFACES.
- ALL THE EXISTING GULLIES THAT ARE NOT ADJACENT TO THE PROPOSED KERBLINE WILL BE REMOVED AND REPLACED BY SIDE-ENTRY GULLIES OR NARROW PROFILE GULLIES WHICH SHALL BE RELOCATED ATE THE PROPOSED ROAD KERBLINE.
- EXISTING GULLY CONNECTIONS TO BE MAINTAINED WHERE POSSIBLE. WHERE ADDITIONAL GULLIES ARE REQUIRED, NEW CONNECTIONS MAY ALSO BE REQUIRED. NUMBER AND SPACING TO BE DETERMINED DURING DETAILED DESIGN.
- 2 No. GULLIES SHALL BE PROVIDED AT LOW POINTS AND ATE LEAST ONE GULLY TO BE PROVIDED IMMEDIATELY UPSTREAM OF PEDESTRIAN CROSSINGS.
- ALL SuDS FEATURES SHOULD PROVIDE SURFACE WATER QUALITY TREATMENT.

ABBREVIATIONS:
ADR: ALLOWABLE DISCHARGE RATE
Vol att: VOLUME OF ATTENUATION

Disclaimer:

a. © Galway City Council (GCC) 2023. This drawing is confidential and the copyright in it is owned by GCC. This drawing must not be either loaned, copied or otherwise reproduced in whole or in part or used for any purpose without the prior permission of GCC.

b. This drawing is to be used for the design element identified in the titlebox. Other information shown is to be considered indicative only. The drawing is to be read in conjunction with all other relevant design drawings.

c. O.S. data used for plans are printed under © Ordnance Survey Ireland Government of Ireland. All rights reserved. Licence Number 2022/21/CCMA/Galway City Council. All elevations are in metres and relate to OSI Geoid Model (OSGM15) Malin Head. All Co-ordinates are in Irish Transverse Mercator Grid (ITM) as defined by OSI active local GPS station.

d. Information concerning the position of apparatus shown on this drawing is based on drawings supplied by the utility owners and/or the utility works contractor, whilst every care has been taken in the preparation of this drawing, positions should be taken as approximate and are intended for general guidance only and no representation is made by the GCC as to the accuracy, completeness, sufficiency or otherwise of this drawing and the position of the apparatus. The information contained herein does not purport to be comprehensive or final as the apparatus is subject to being altered and/or superseded. Recipients should not rely on this information. Any liabilities are hereby expressly disclaimed.

e. The information contained herein has been provided by the GCC but does not purport to be comprehensive or final. Recipients should not rely on the information. Neither the GCC nor any of its directors, officers, employees, agents, stakeholders or advisers make any representation or warranty as to, or accept any liability or responsibility in relation to, the adequacy, accuracy, reasonableness or completeness of the information provided as part of this document or any matter on which the information is based (including but not limited to loss or damage arising as a result of reliance by recipients on the information or any part of it). Any liabilities are hereby expressly disclaimed.

LEGEND:

EXISTING OVERFLOW PIPE

EXISTING SURFACE WATER NETWORK

EXISTING COMBINED NETWORK

EXISTING FOUL NETWORK

EXISTING FOUL WATER RISING MAIN

PROPOSED OVERSIZED STORAGE PIPE

PROPOSED KERB DRAINAGE SYSTEM

PROPOSED GRASS CHANNEL SYSTEM

PROPOSED FILTER DRAIN

PROPOSED SURFACE WATER RISING MAIN

PROPOSED CARRIER DRAIN

SITE BOUNDARY LINE

TEMPORARY LAND ACQUISITION

PROPOSED SURFACE WATER NETWORK CHAMBER

PROPOSED PUMPING STATION

PROPOSED ATTENUATION TANK

EXISTING PRECAST GULLY

PETROL INTERCEPTOR

EXISTING SURFACE WATER NETWORK CHAMBER

EXISTING FOUL NETWORK CHAMBER

EXISTING COMBINED NETWORK CHAMBER

SuDS INLET/OUTLET

CYAL50379860

© Taitte Éireann - Surveying.

Notes:

DO NOT SCALE, use figured dimensions only.

All levels are referred to Ordnance Survey Datum, Malin Head.

This drawing is the property of Barry Transportation. It is a confidential document and must not be copied, used, or its contents divulged without prior written consent. This document should not be relied on or used in circumstances other than those for which it was originally prepared. Barry Transportation accepts no responsibility for this document to any other party other than the party by whom it was commissioned.

Rev.	Date	Drawn	Description	Chk'd	Appr.
C01	06.12.24	GW	ISSUE FOR PLANNING	JH	JN

Project Title: GALWAY BUSCONNECTS: DUBLIN ROAD

Drawing Title: PROPOSED SURFACE WATER DRAINAGE NETWORKS SHEET 1 OF 12

Designed: JH

Drawn: WDS

Approved: JN

Reviewed: RF

Drawing No. BCGDR-BTL-DNG_RD-XX-DR-CD-00001

Scale at A1: 1:500

Date: MARCH 2023

Status: A1

Rev: C01

File Name: R:\22 Projects\22407 - BusConnects Galway - Dublin Road\00_Geometry\2D Drawings\BCDR-BTL-DNG_RD-XX-DR-CD-00001_00011_Surface_Water_Drainage.dwg

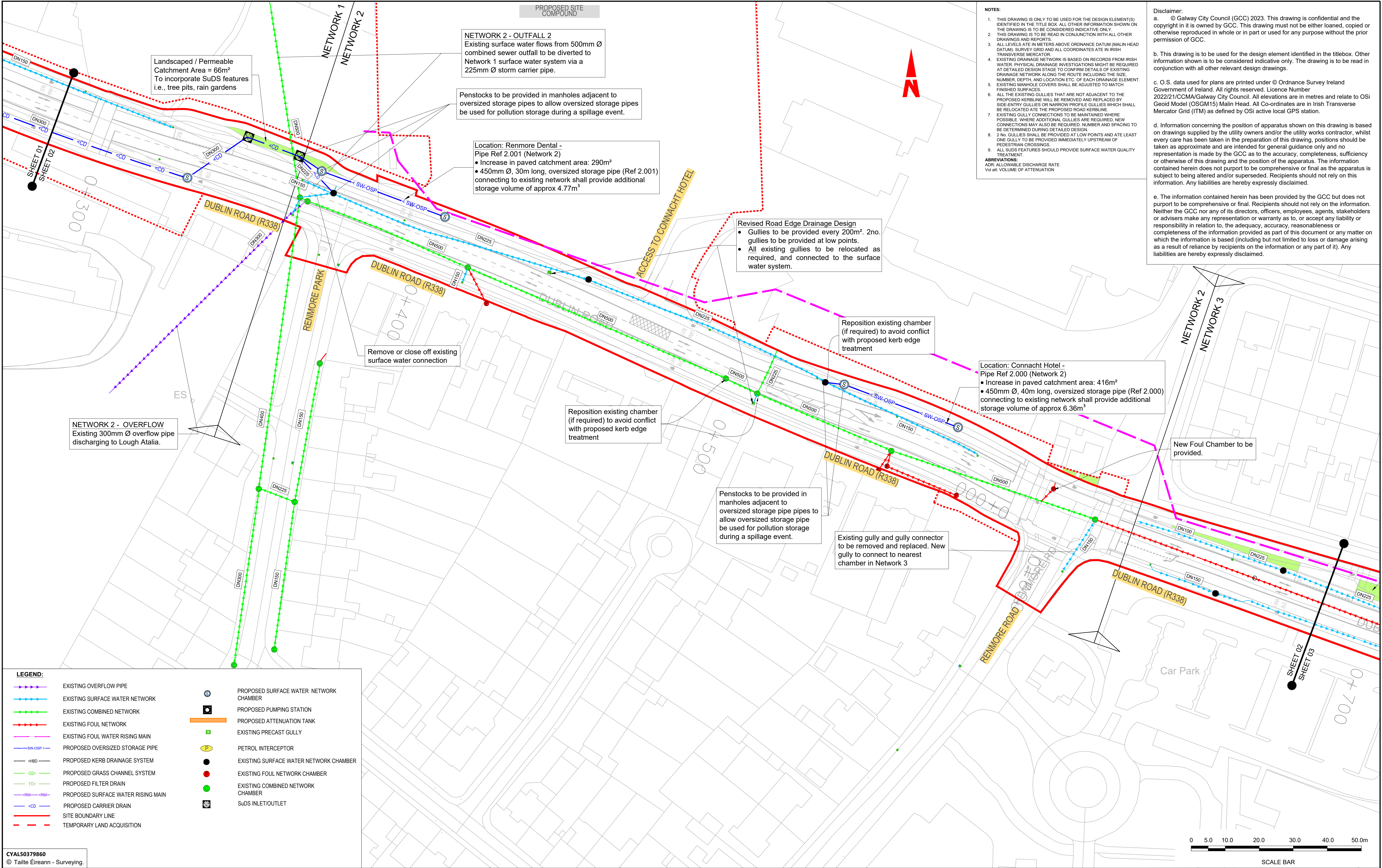

CYAL50379860
© Tailte Éireann - Surveying.

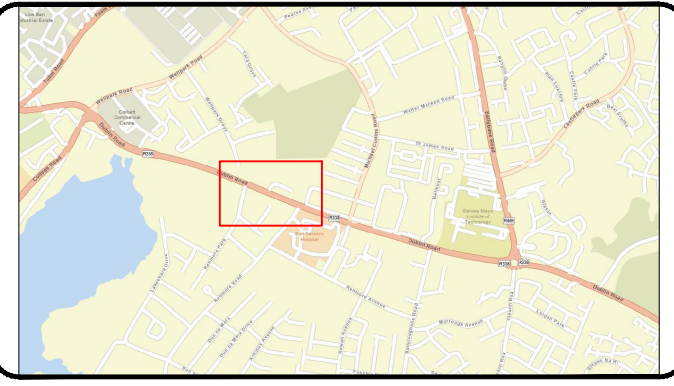
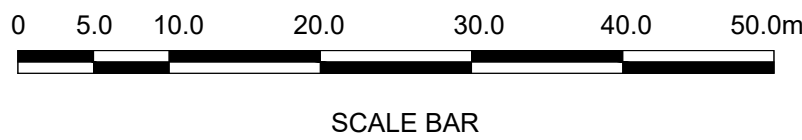

Notes:
DO NOT SCALE, use figured dimensions only.
All levels are referred to Ordnance Survey Datum, Malin Head.
This drawing is the property of Barry Transportation. It is a confidential document and must not be copied, used, or its contents divulged without prior written consent. This document should not be relied on or used in circumstances other than those for which it was originally prepared. Barry Transportation accepts no responsibility for this document to any other party other than the party by whom it was commissioned.

Rev.	Date	Drawn	Description	Chk'd	Appr.
001	06.12.24	GW	ISSUE FOR PLANNING	JH	JN

Project Title: GALWAY BUSCONNECTS: DUBLIN ROAD		Status: A1
Drawing Title: PROPOSED SURFACE WATER DRAINAGE NETWORKS SHEET 2 OF 12		Rev: C01
Designed: JH	Drawing No: BCGDR-BTL-DNG_RD-XX-DR-CD-00002	
Drawn: WDS	Scale at A1: 1:500	
Approved: JN	Date: MARCH 2023	
Reviewed: RF		

File Name: R322 Projects\22407 - BusConnects Galway - BusConnects Galway - Dublin Road\00_000001_00011_Surface_Water_Drainage.dwg

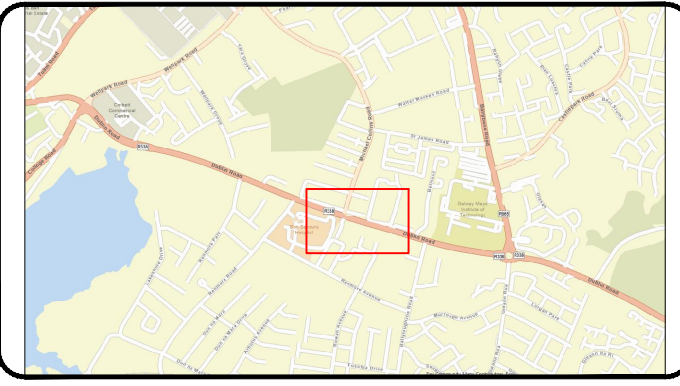
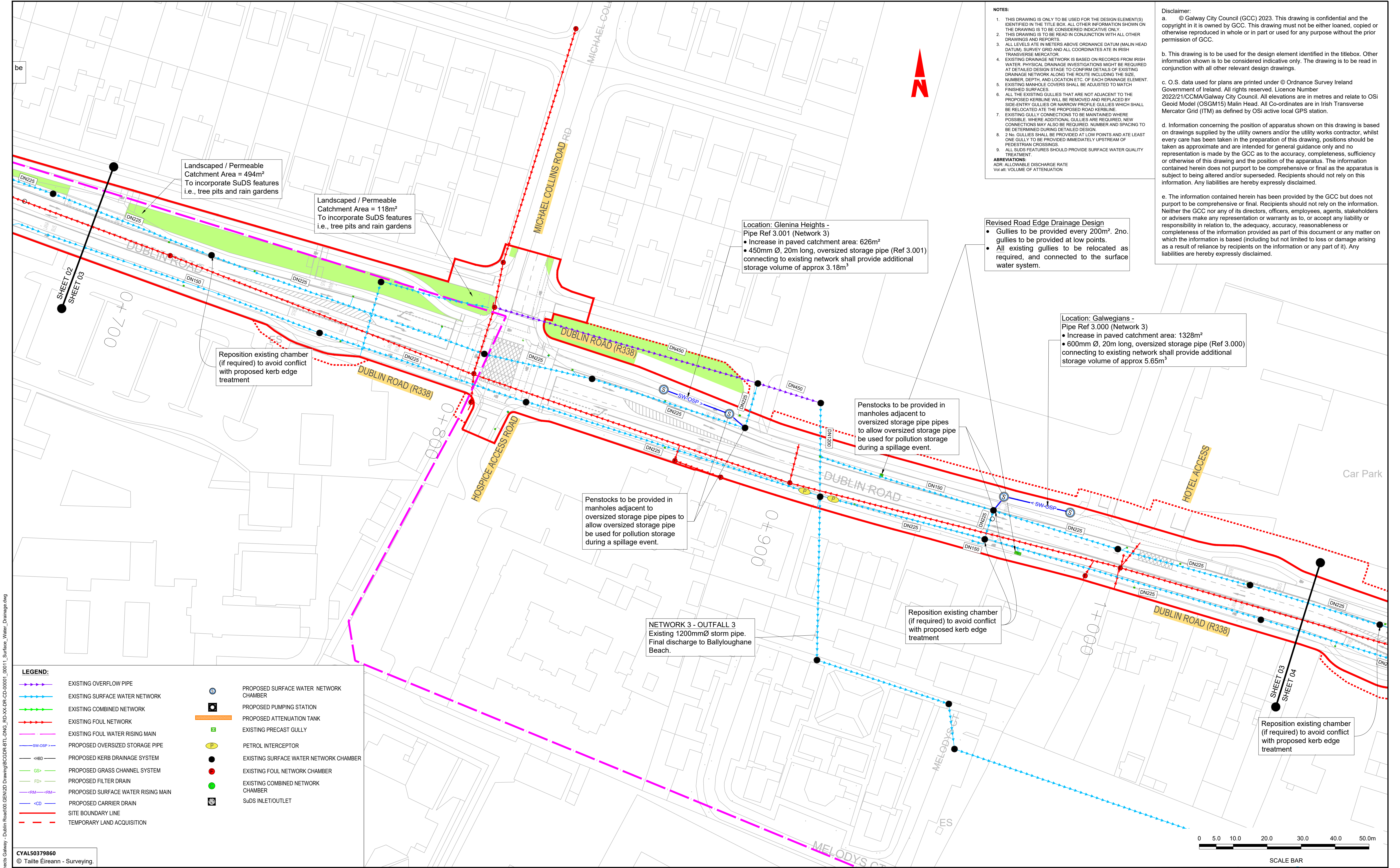

Notes:
DO NOT SCALE, use figured dimensions only.
All levels are referred to Ordnance Survey Datum, Malin Head.
This drawing is the property of Barry Transportation. It is a confidential document and must not be copied, used, or its contents divulged without prior written consent. This document should not be relied on or used in circumstances other than those for which it was originally prepared. Barry Transportation accepts no responsibility for this document to any other party other than the party by whom it was commissioned.

Rev.	Date	Drawn	Description	Chk'd	Appr.
001	06.12.24	GW	ISSUE FOR PLANNING	JH	JN

Project Title:	GALWAY BUSCONNECTS: DUBLIN ROAD		Status:
Drawing Title:	PROPOSED SURFACE WATER DRAINAGE NETWORKS SHEET 3 OF 12		A1
Designed: JH	Drawing No.	BCGDR-BTL-DNG_RD-XX-DR-CD-00003	Rev:
Drawn: WDS	Scale at A1:	1:500	C01
Approved: JN	Date:	MARCH 2023	
Reviewed: RF			

File Name: R:\22 Projects\22407 - BusConnects Galway - Dublin Road\00_Geoinfo\2D Drawings\BODR-BTL-DNG_RD-XX-DR-CD-00001_00011_Surface_Water_Drainage.dwg

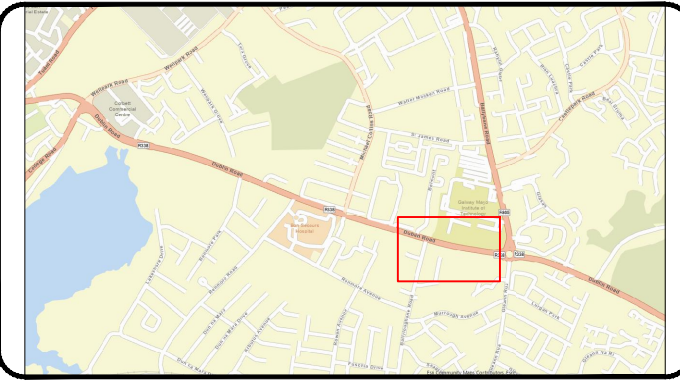
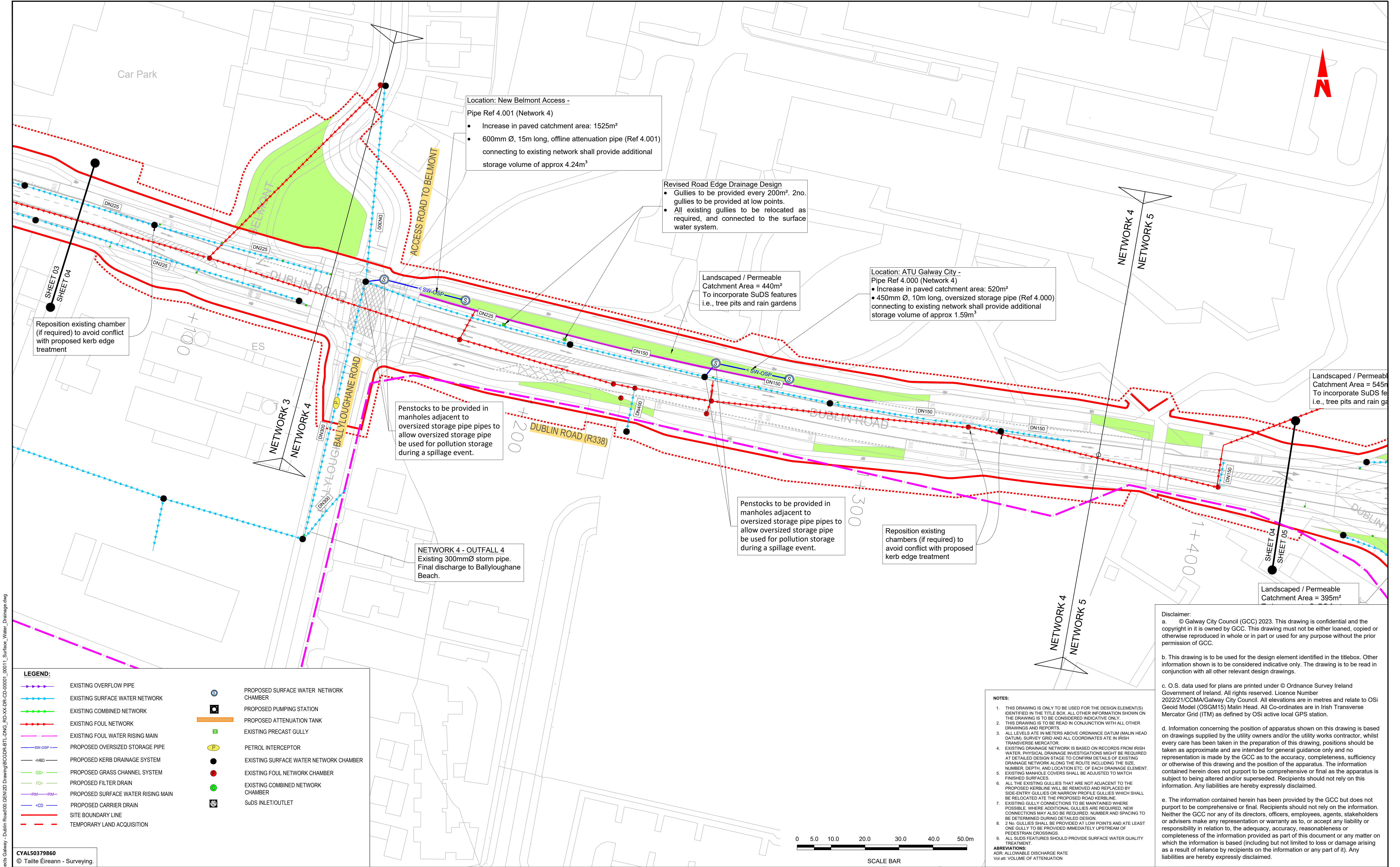

Notes:
DO NOT SCALE, use figured dimensions only.
All levels are referred to Ordnance Survey Datum, Malin Head.
This drawing is the property of Barry Transportation. It is a confidential document and must not be copied, used, or its contents divulged without prior written consent. This document should not be relied on or used in circumstances other than those for which it was originally prepared. Barry Transportation accepts no responsibility for this document to any other party other than the party by whom it was commissioned.

Rev.	Date	Drawn	Description	Chk'd	Appr.
001	06.12.24	GW	ISSUE FOR PLANNING	JH	JN

Project Title: GALWAY BUSCONNECTS: DUBLIN ROAD		Status: A1
Drawing Title: PROPOSED SURFACE WATER DRAINAGE NETWORKS SHEET 4 OF 12		Rev: C01
Designed: JH	Drawing No. BCGDR-BTL-DNG_RD-XX-DR-CD-00004	
Drawn: WDS	Scale at A1: 1:500	
Approved: JN	Date: MARCH 2023	
Reviewed: RF		

File Name: R:\22 Projects\22407 - BusConnects Galway - Dublin Road\00 DEV\021 Drawing\BCDR-BTL-DNG_RD-XX-DR-CD-00001_00011_Surface_Water_Drainage.dwg

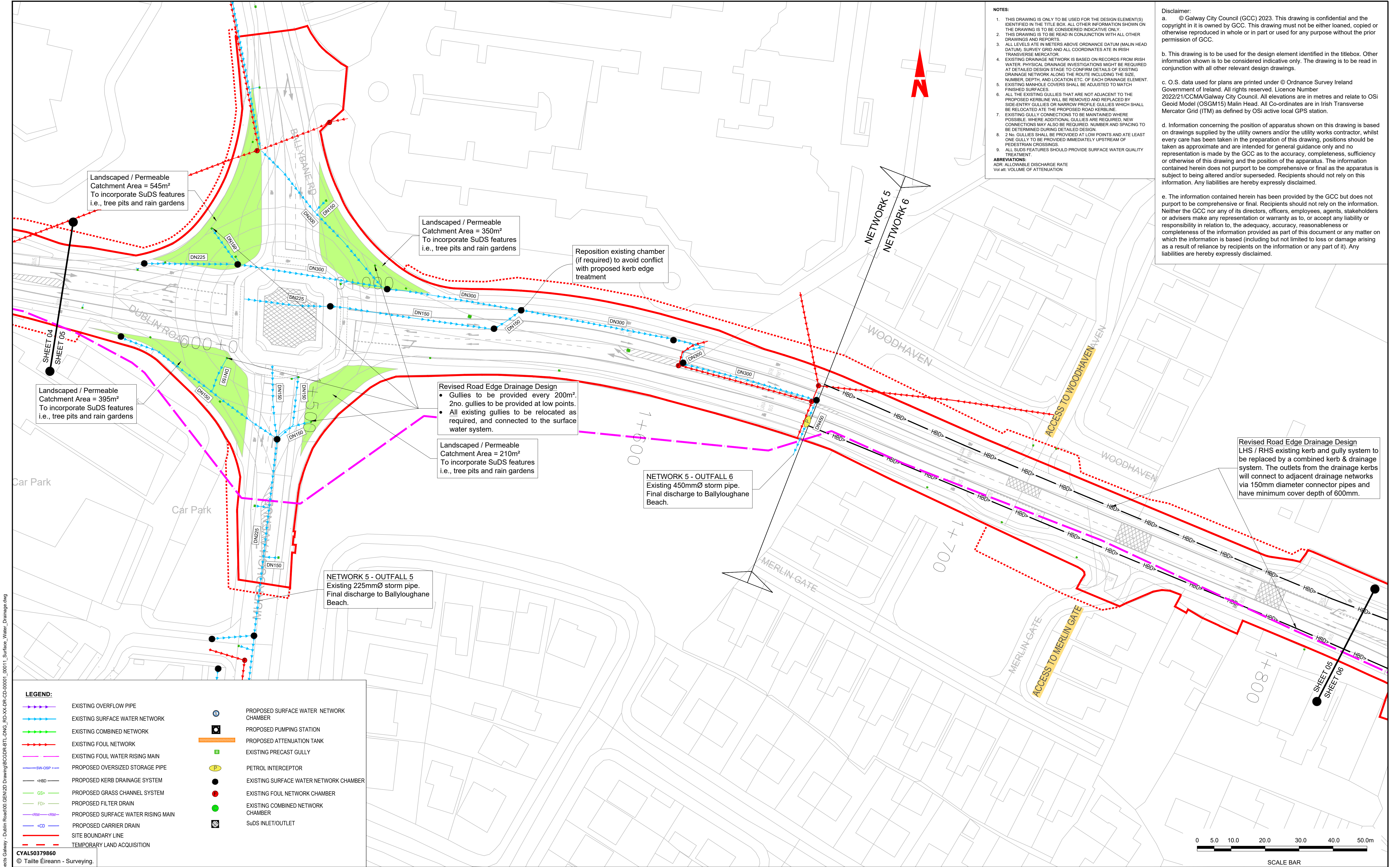

File Name: R:\22 Projects\22407 - BusConnects Galway - BusConnects Galway - Dublin Road\00_Geometry\Drawings\BCDR-BTL-DNG_RD-XX-DR-CD-00001_00011_Surface_Water_Drainage.dwg

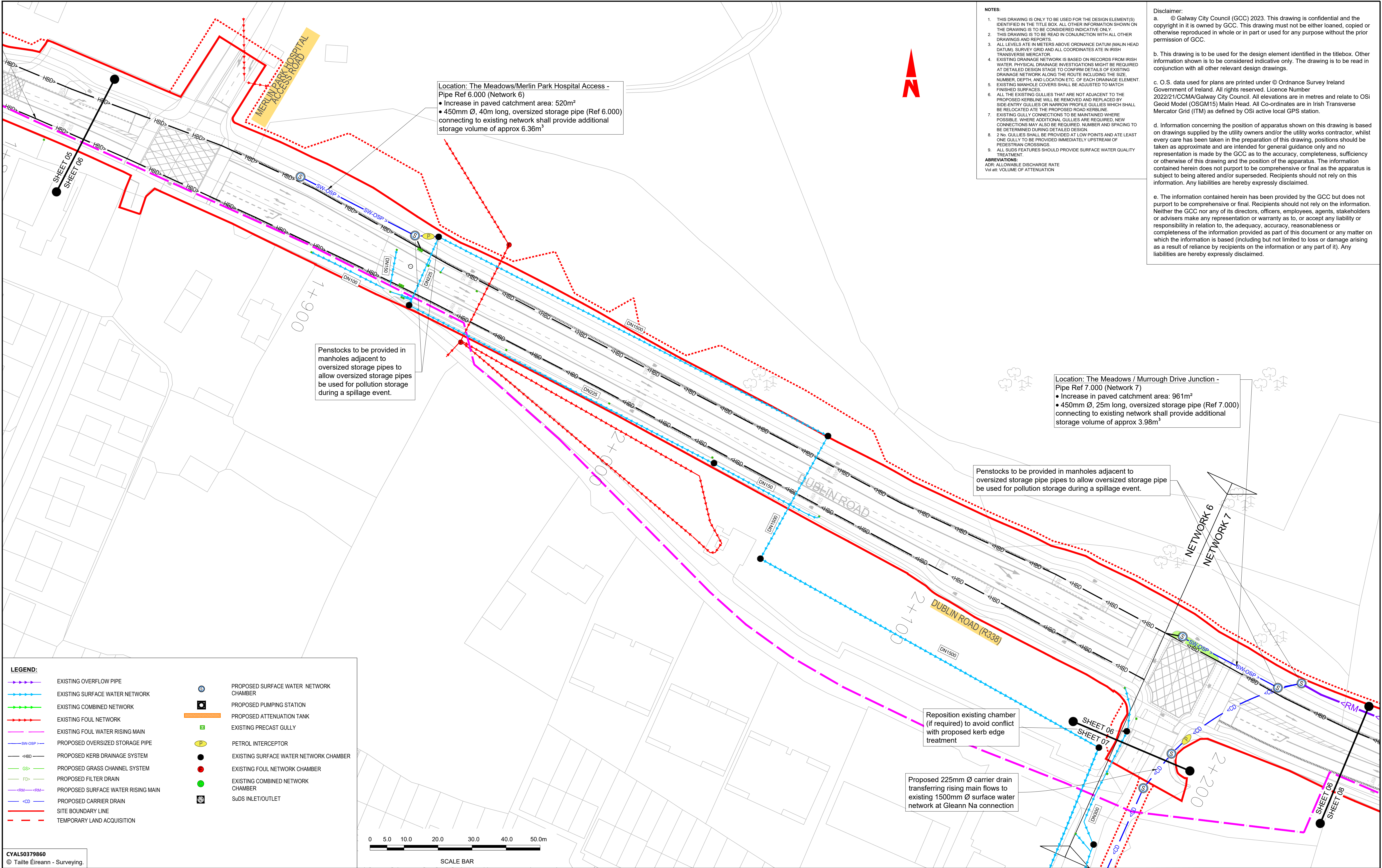

File Name : R:322\Projects\22407 - BusConnects Galway - Dublin Road\00 DEV\021 Drawings\BCDR-BTL-DWG_RD-XX-DR-CD-00001_00011_Surface_Water_Drainage.dwg

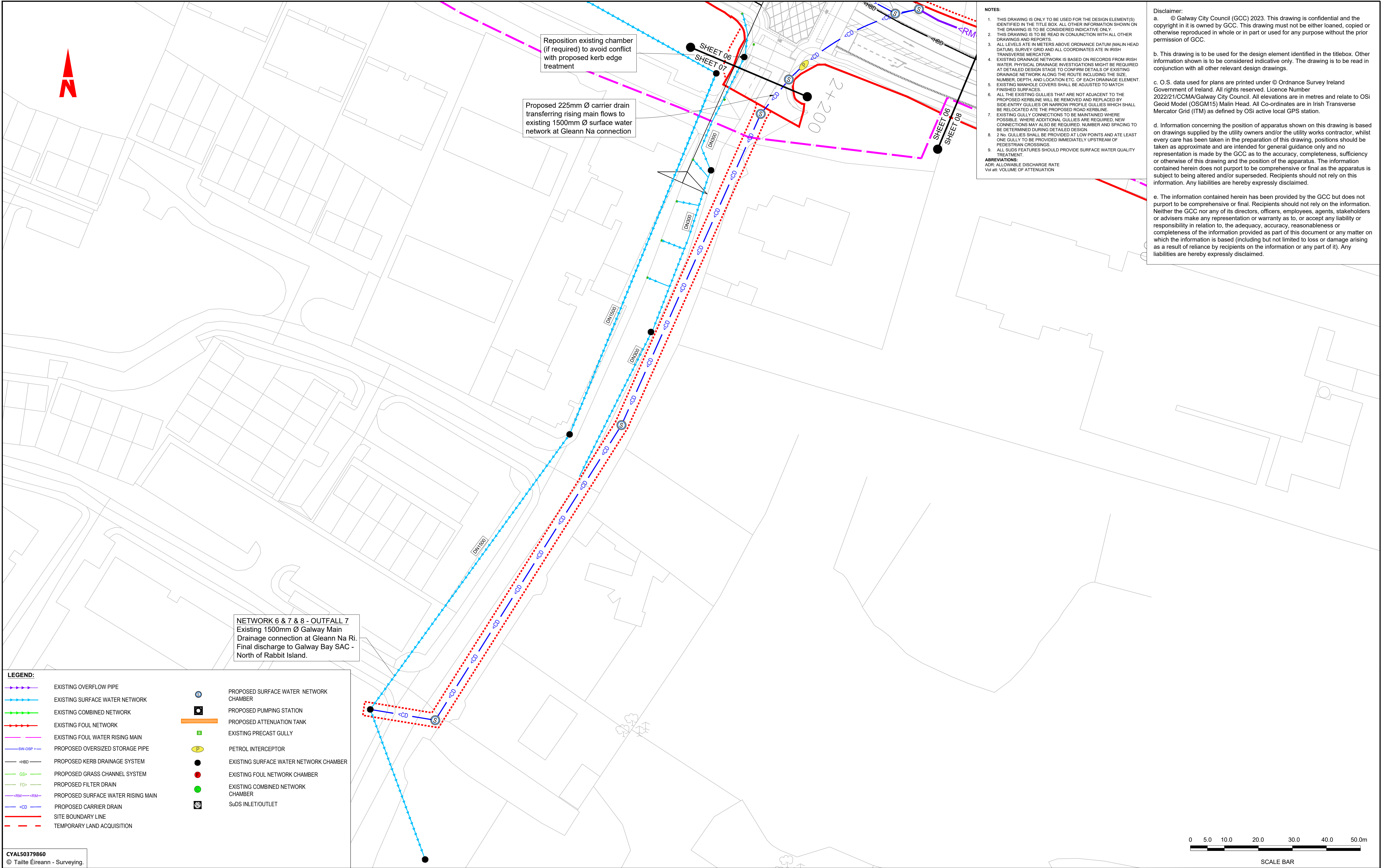



Tionscadal Éireann
Project Ireland
2040

BUS
CONNECTS
GALWAY

SUSTAINABLE TRANSPORT FOR A BETTER CITY.



Údarás Náisiúnta Iompair
National Transport Authority





BARRY
TRANSPORTATION

eegis

Notes:
DO NOT SCALE, use figured dimensions only.
All levels are referred to Ordnance Survey Datum, Malin Head.
This drawing is the property of Barry Transportation. It is a confidential document and must not be copied, used, or its contents divulged without prior written consent. This document should not be relied on or used in circumstances other than those for which it was originally prepared. Barry Transportation accepts no responsibility for this document to any other party other than the party by whom it was commissioned.

Rev.	Date	Drawn	Description	Chk'd	Appr.
001	06.12.24	GW	ISSUE FOR PLANNING	JH	JN

Project Title: GALWAY BUSCONNECTS: DUBLIN ROAD		Status:
Drawing Title: PROPOSED SURFACE WATER DRAINAGE NETWORKS SHEET 07 OF 12		A1
Designed: JH	Drawing No. BCGDR-BTL-DWG_RD-XX-DR-CD-00007	Rev: C01
Drawn: WDS	Scale at A1: 1:500	
Approved: JN	Date: MARCH 2023	
Reviewed: RF		

File Name: R:\22 Projects\22407 - BusConnects Galway - Dublin Road\00_SuV\02_Drawing\BCDR-BTL-DNG_RD-XX-DR-CD-00001_00011_Surface_Water_Drainage.dwg

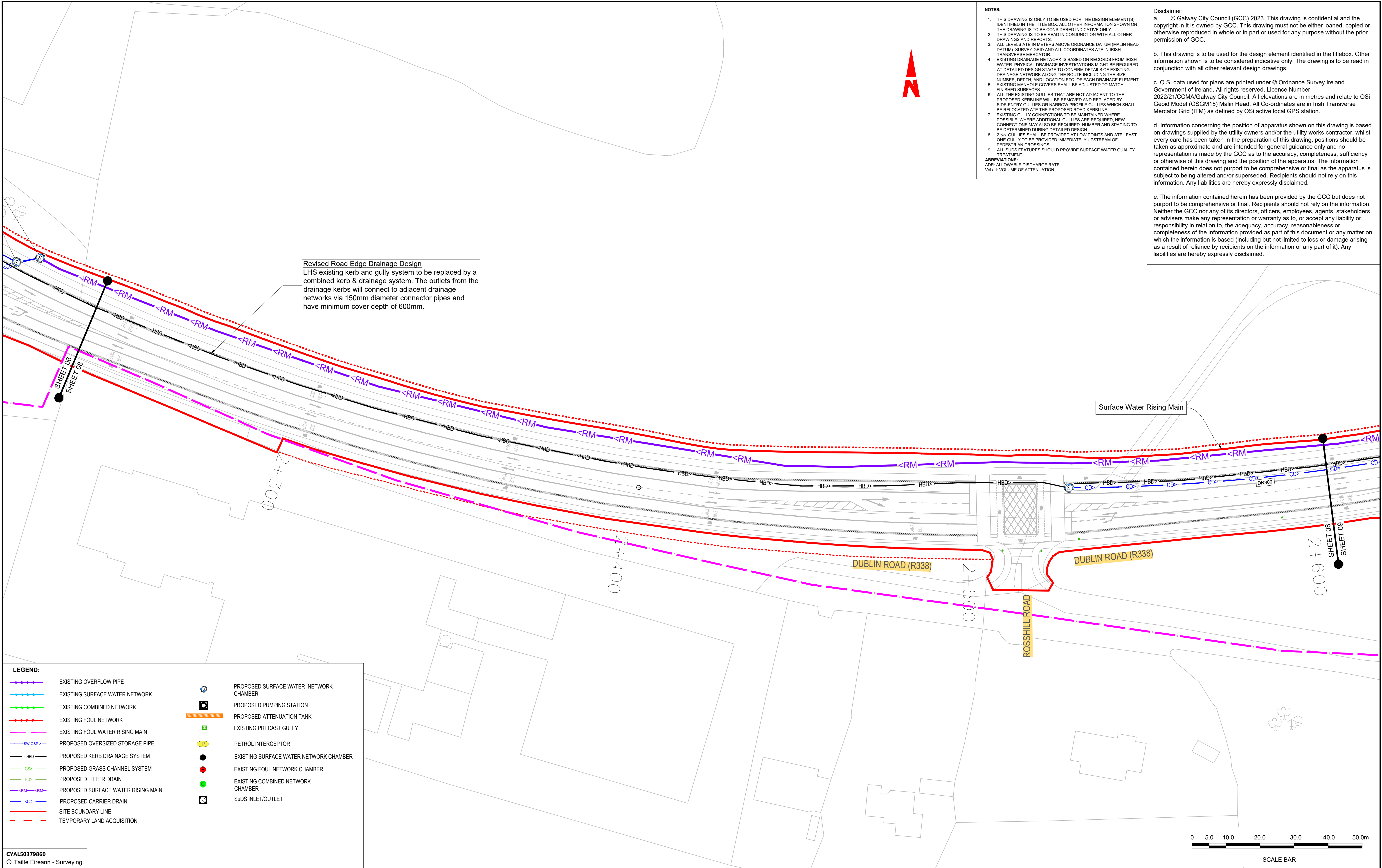

Tionscadal Éireann
Project Ireland
2040

BUS
CONNECTS
GALWAY
SUSTAINABLE TRANSPORT FOR A BETTER CITY.

NTA
Údarás Náisiúnta Iompair
National Transport Authority

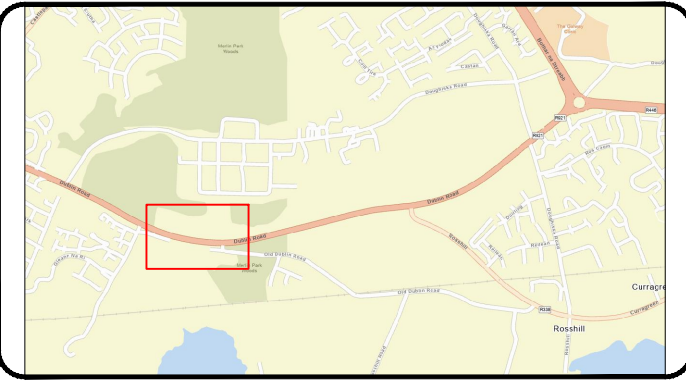

BARRY
TRANSPORTATION

Notes:

DO NOT SCALE, use figured dimensions only.
All levels are referred to Ordnance Survey Datum, Malin Head.

This drawing is the property of Barry Transportation. It is a confidential document and must not be copied, used, or its contents divulged without prior written consent. This document should not be relied on or used in circumstances other than those for which it was originally prepared. Barry Transportation accepts no responsibility for this document to any other party other than the party by whom it was commissioned.

Rev.	Date	Drawn	Description	Chk'd	Appr.
001	06.12.24	GW	ISSUE FOR PLANNING	JH	JN

Project Title: GALWAY BUSCONNECTS: DUBLIN ROAD		Status: A1
Drawing Title: PROPOSED SURFACE WATER DRAINAGE NETWORKS SHEET 8 OF 12		Rev: C01
Designed: JH	Drawing No. BCGDR-BTL-DNG_RD-XX-DR-CD-00008	
Drawn: WDS	Scale at A1: 1:500	
Approved: JN	Date: MARCH 2023	
Reviewed: RF		



Disclaimer:

a. © Galway City Council (GCC) 2023. This drawing is confidential and the copyright in it is owned by GCC. This drawing must not be either loaned, copied or otherwise reproduced in whole or in part or used for any purpose without the prior permission of GCC.

b. This drawing is to be used for the design element identified in the titlebox. Other information shown is to be considered indicative only. The drawing is to be read in conjunction with all other relevant design drawings.

c. O.S. data used for plans are printed under © Ordnance Survey Ireland Government of Ireland. All rights reserved. Licence Number 2022/21/CCMA/Galway City Council. All elevations are in metres and relate to OSI Geoid Model (OSGM15) Mean Head. All co-ordinates are in Irish Transverse Mercator Grid (ITM) as defined by OSI active local GPS station.

d. Information concerning the position of apparatus shown on this drawing is based on drawings supplied by the utility owners and/or the utility works contractor, whilst every care has been taken in the preparation of this drawing, positions should be taken as approximate and are intended for general guidance only and no representation is made by the GCC as to the accuracy, completeness, sufficiency or otherwise of this drawing and the position of the apparatus. The information contained herein does not purport to be comprehensive or final as the apparatus is subject to being altered and/or superseded. Recipients should not rely on this information. Any liabilities are hereby expressly disclaimed.

e. The information contained herein has been provided by the GCC but does not purport to be comprehensive or final. Recipients should not rely on the information. Neither the GCC nor any of its directors, officers, employees, agents, stakeholders or advisers make any representation or warranty as to, or accept any liability or responsibility in relation to, the adequacy, accuracy, reasonableness or completeness of the information provided as part of this document or any matter or which the information is based (including but not limited to loss or damage arising as a result of reliance by recipients on the information or any part of it). Any liabilities are hereby expressly disclaimed.

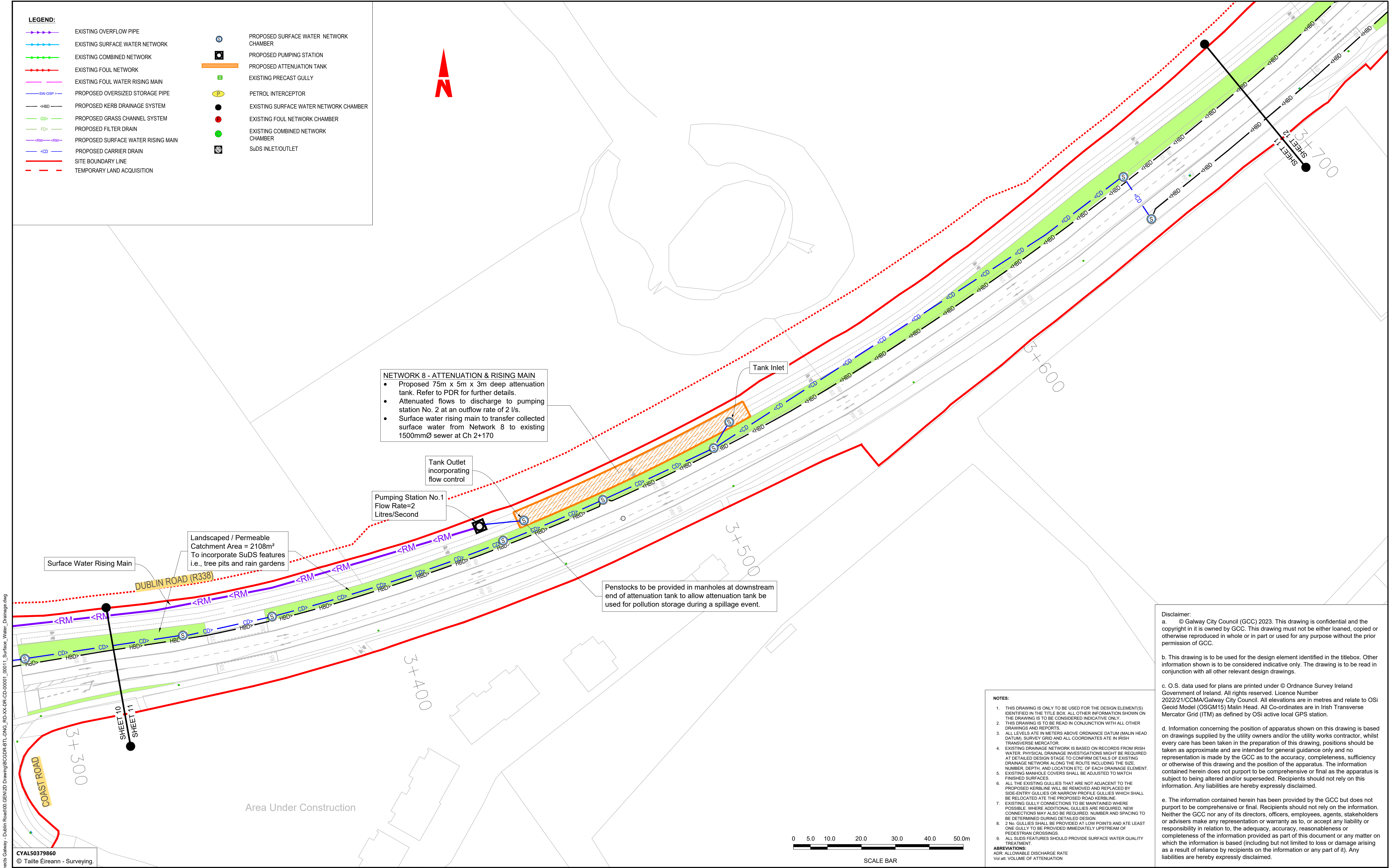

File Name : R322 Projects22407 - BusConnects Galway - Dublin Road00_00011_Surface_Water_Drainage.dwg

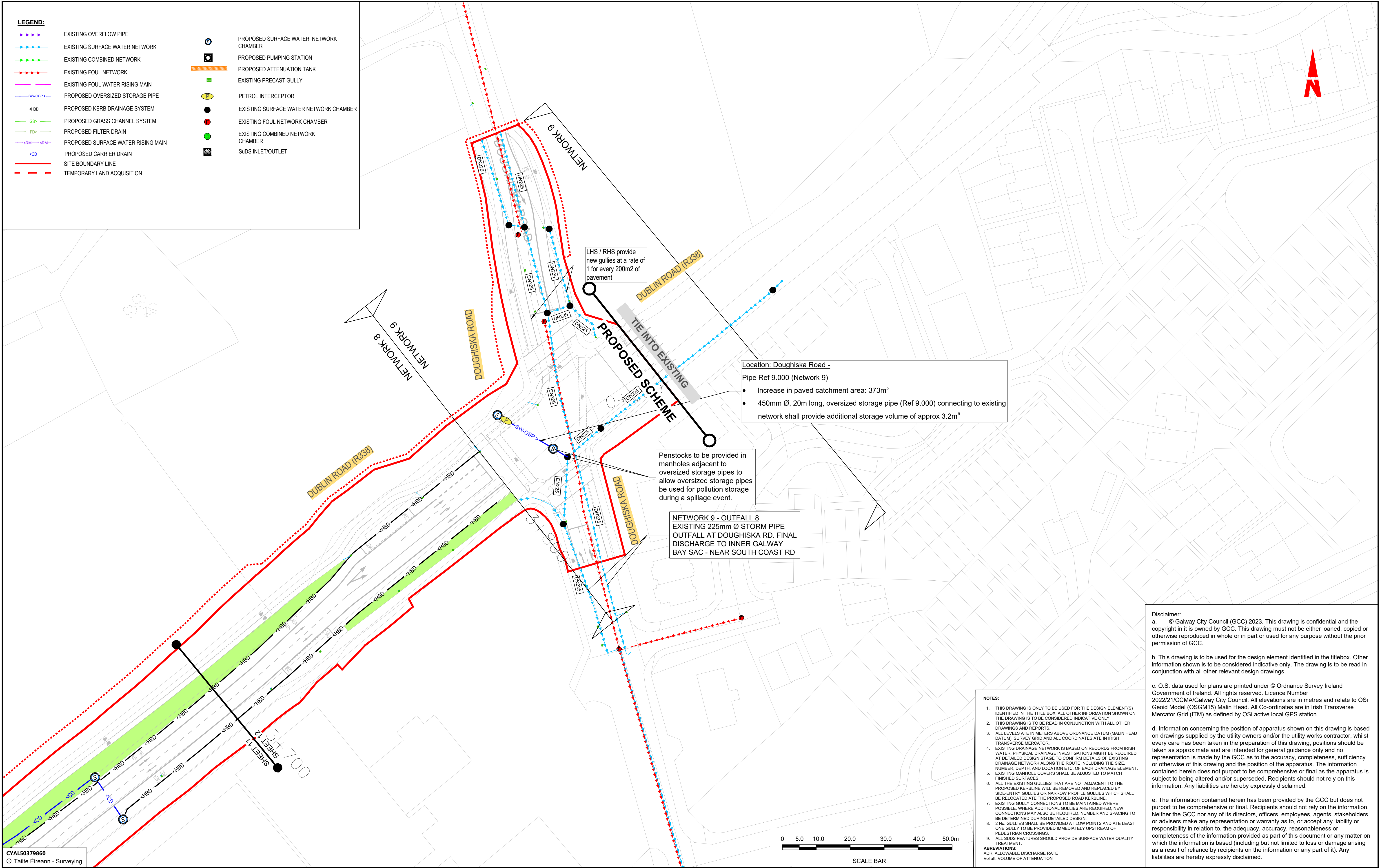

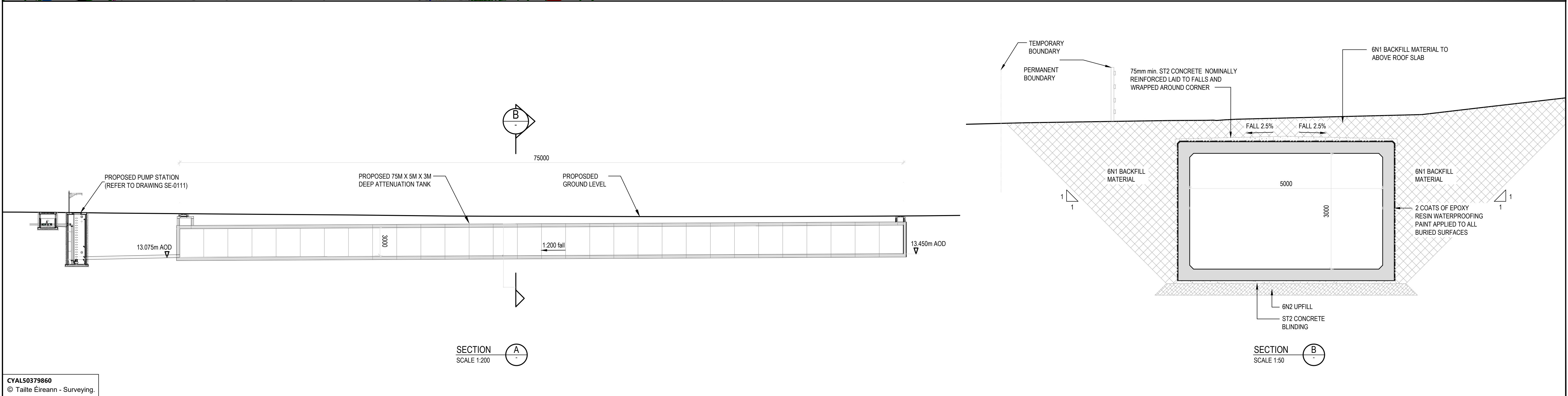
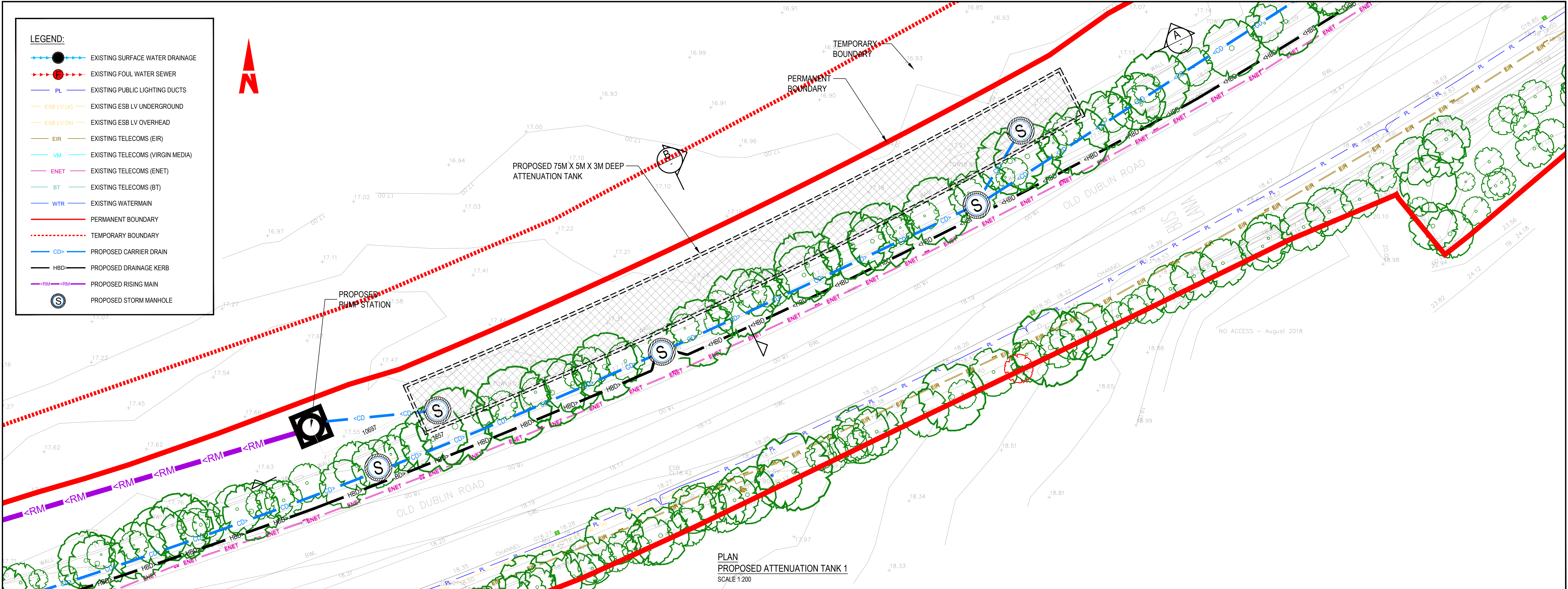

CVAL50379860
© Taitte Éireann - Surveying.

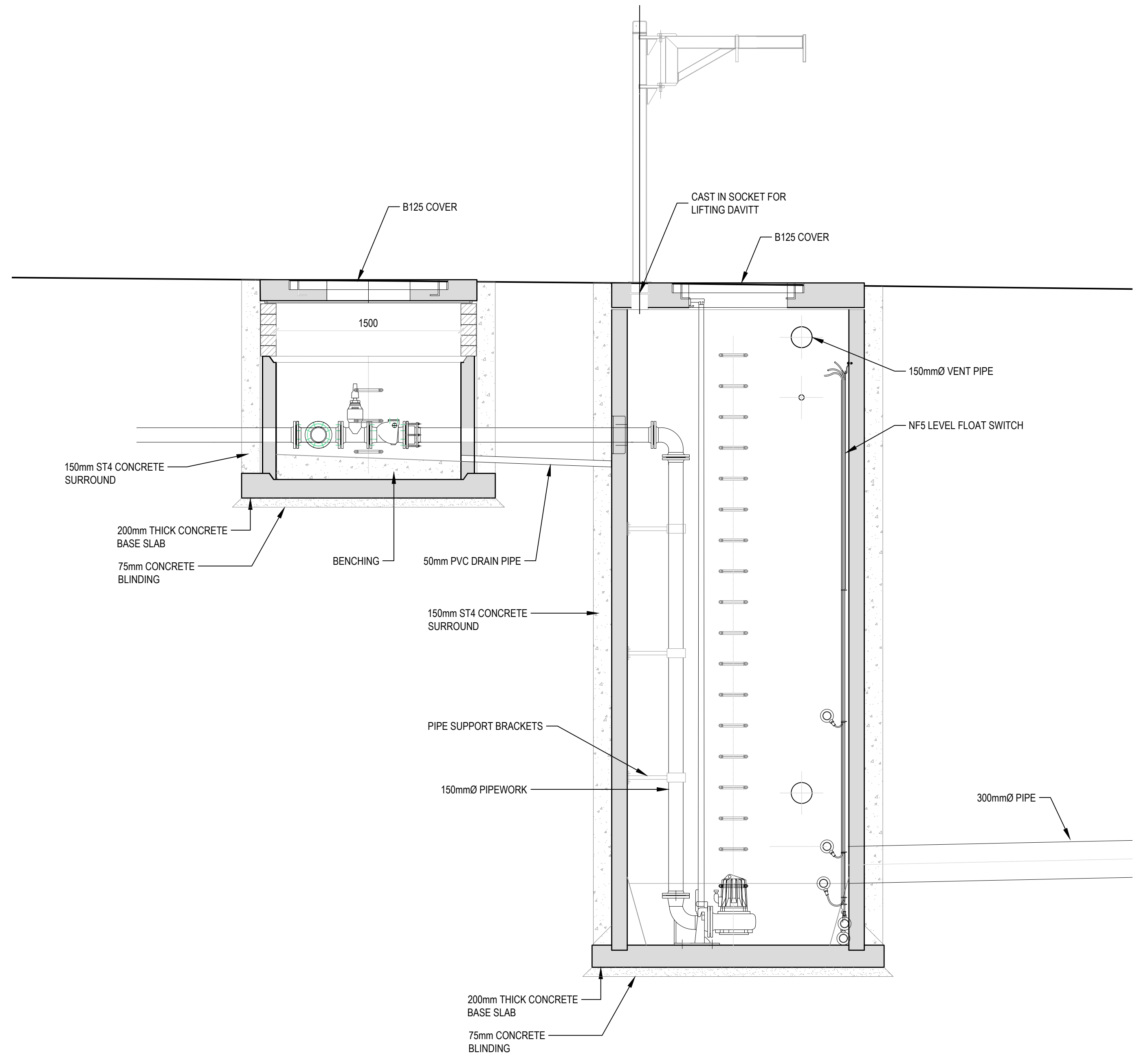
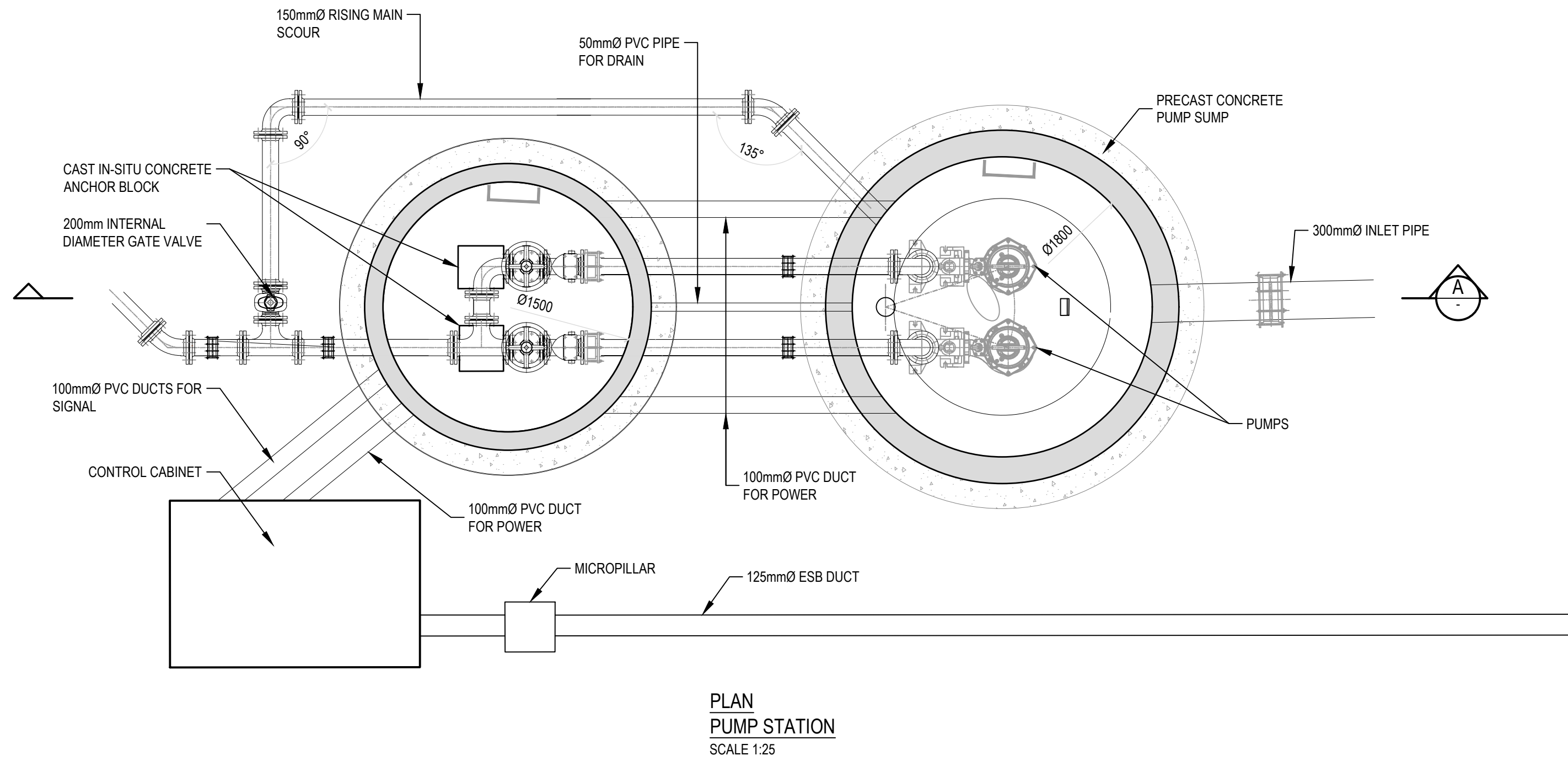

CVAL50379860
© Tailte Éireann - Surveying.

Rev.	Date	Drawn	Description	Chk'd	Appr.
C01	06.12.24	GW	ISSUE FOR PLANNING	JH	JN

Project Title: BUSCONNECTS GALWAY: DUBLIN ROAD		Status:
Drawing Title: PUMP STATION 1 PLAN & SECTION		A1
Designed: JH	Drawing No. BCGDR-BTL-DNG_RD-XX-DR-SE-00111	Rev: C01
Drawn: JH	Scale at A1: 1:25	
Approved: JH	Date: OCTOBER 2023	
Reviewed: JH		

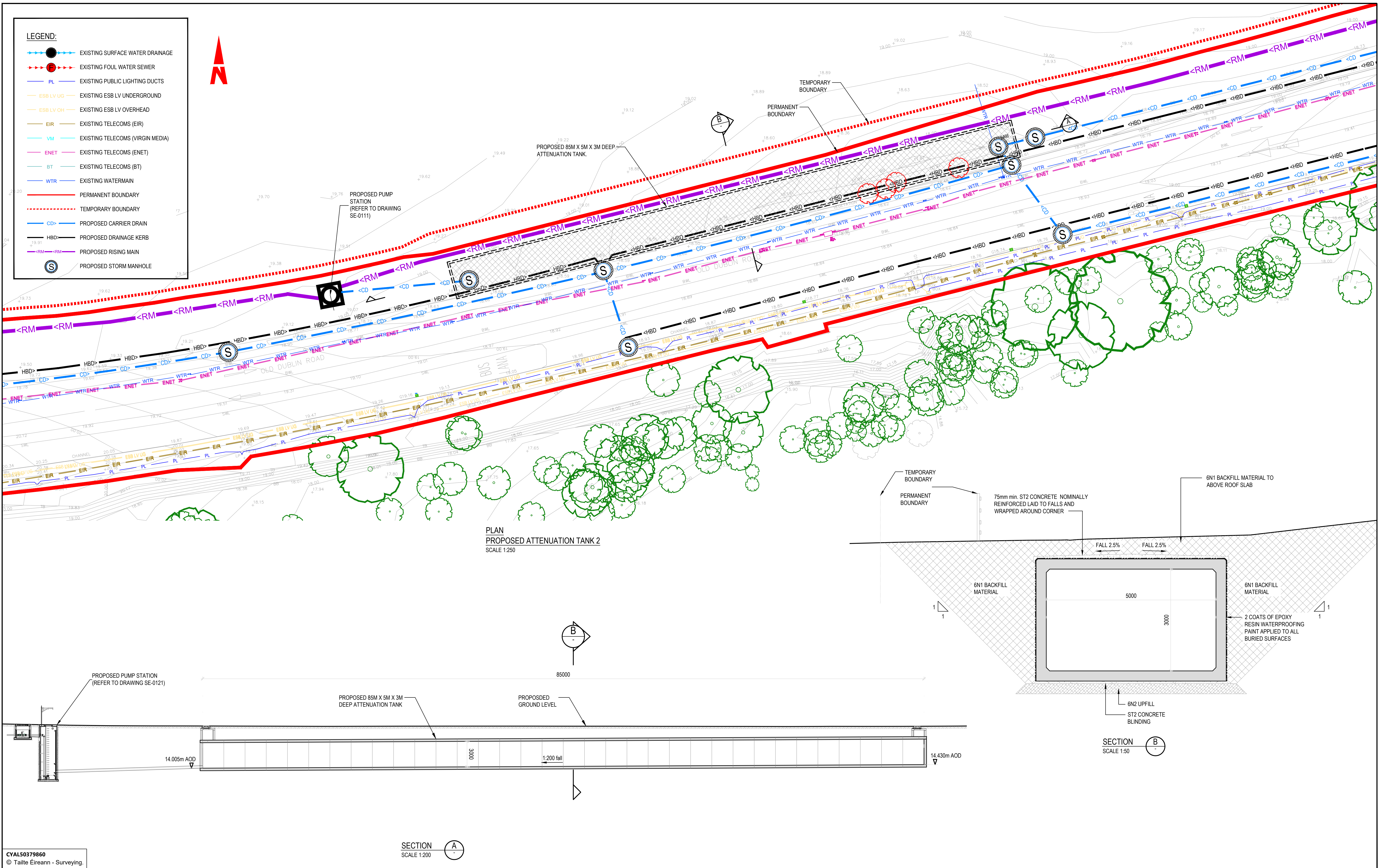

CVAL50379860
© Taitte Éireann - Surveying.

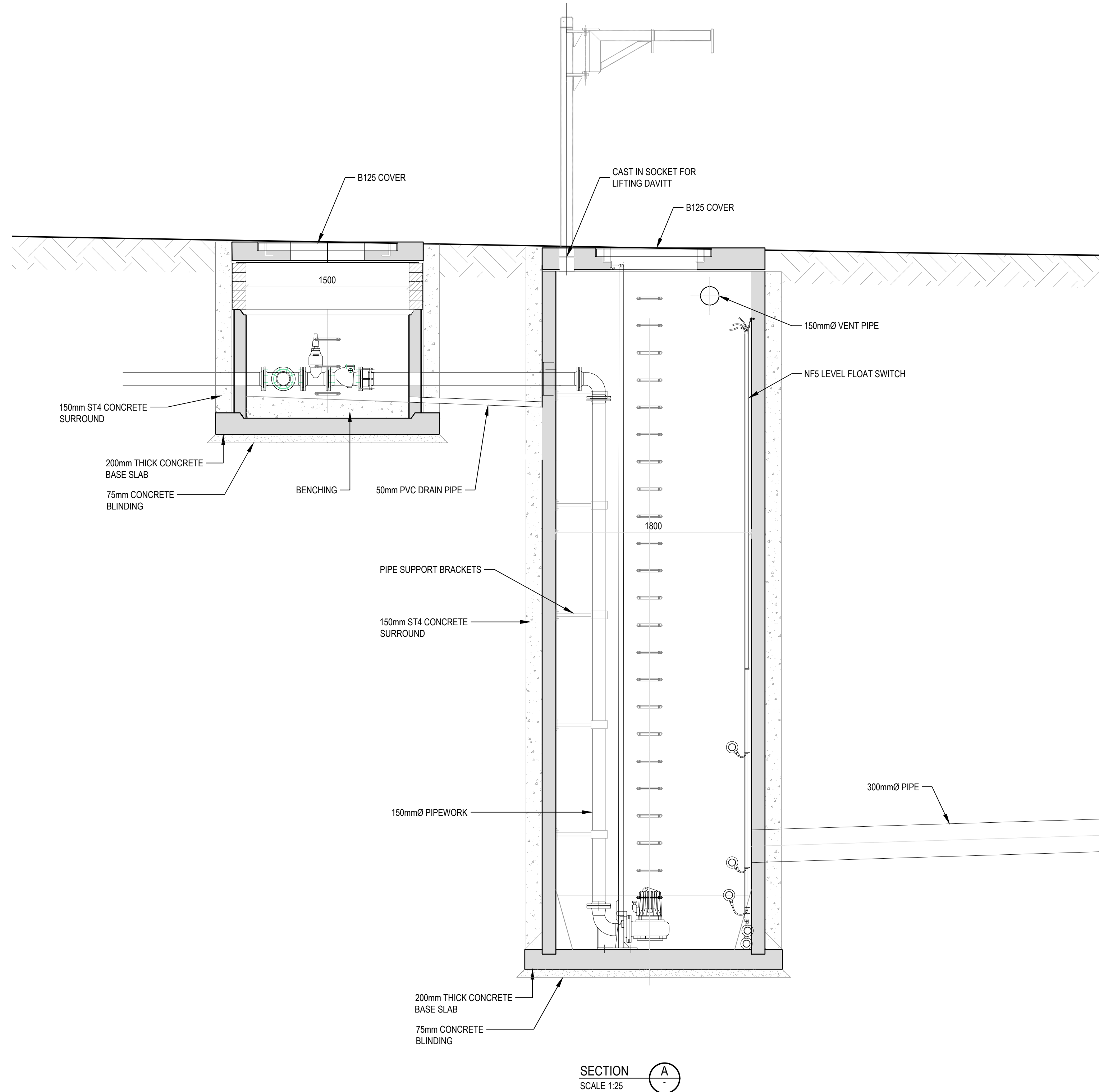
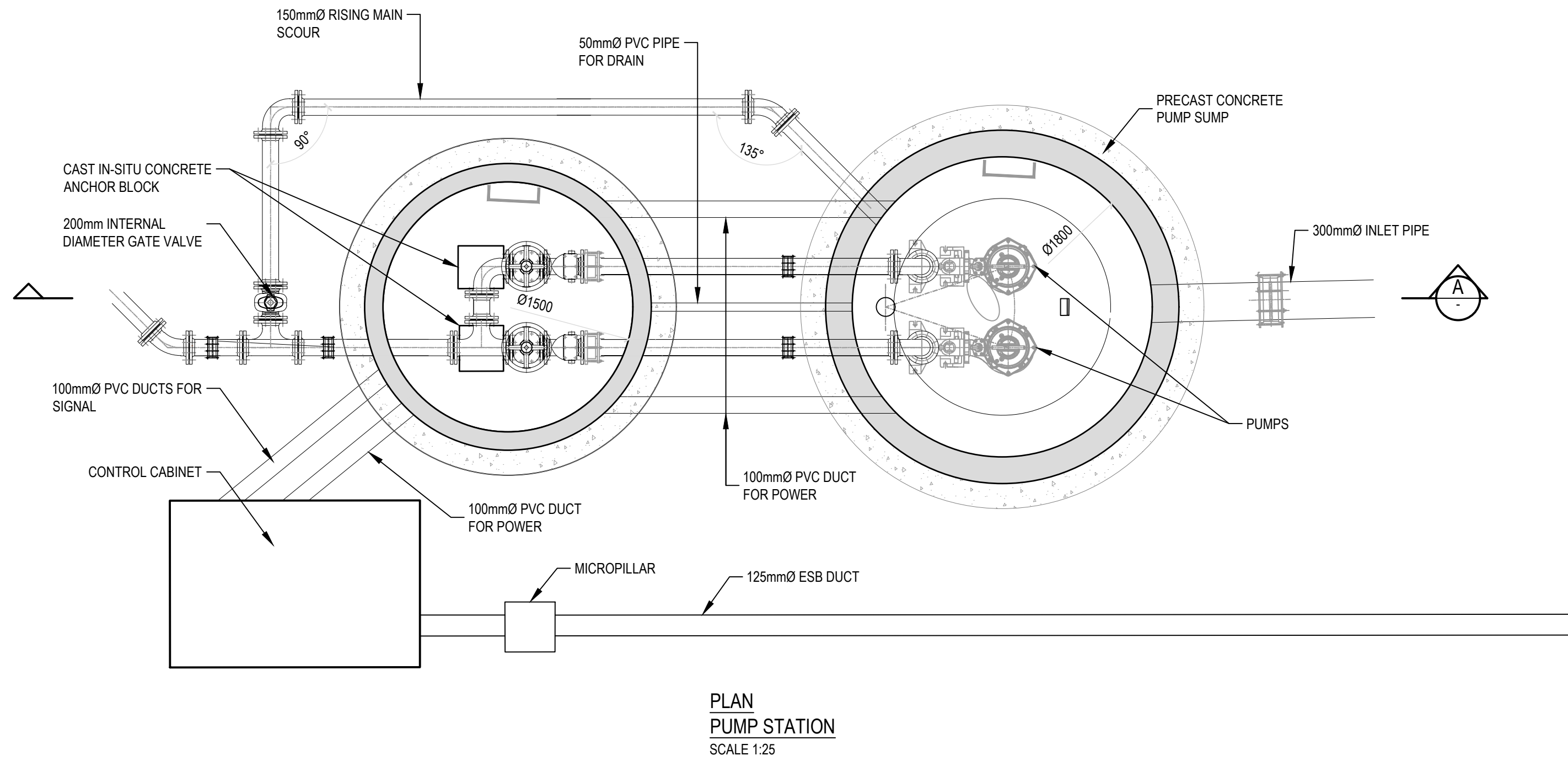

CVAL50379860
© Tailte Éireann - Surveying.

Rev.	Date	Drawn	Description	Chk'd	Appr.
C01	06.12.24	GW	ISSUE FOR PLANNING	JH	JN

Project Title: BUSCONNECTS GALWAY: DUBLIN ROAD		Status:
Drawing Title: PUMP STATION 2 PLAN & SECTION		A1
Designed: JH	Drawing No. BCGDR-BTL-DNG_RD-XX-DR-SE-00121	Rev: C01
Drawn: DG	Scale at A1: 1:25	
Approved: JN	Date: OCTOBER 2023	
Reviewed: JH		

a. © Galway City Council (GCC) 2023. This drawing is confidential and the copyright in it is owned by GCC. This drawing must not be either loaned, copied or otherwise reproduced in whole or in part or used for any purpose without the prior permission of GCC.

b. This drawing is to be used for the design element identified in the titlebox. Other information shown is to be considered indicative only. The drawing is to be read in conjunction with all other relevant design drawings.

c. O.S. data used for plans are printed under © Ordnance Survey Ireland Government of Ireland. All rights reserved. Licence Number 2022/21/CCMA/Galway City Council. All elevations are in metres and relate to OSI Geoid Model (OSGM15) Malin Head. All Co-ordinates are in Irish Transverse Mercator Grid (ITM) as defined by OSI active local GPS station.

d. Information concerning the position of apparatus shown on this drawing is based on drawings supplied by the utility owners and/or the utility works contractor, whilst every care has been taken in the preparation of this drawing, positions should be taken as approximate and are intended for general guidance only and no representation is made by the GCC as to the accuracy, completeness, sufficiency or otherwise of this drawing and the position of the apparatus. The information contained herein does not purport to be comprehensive or final as the apparatus is subject to being altered and/or superseded. Recipients should not rely on this information. Any liabilities are hereby expressly disclaimed.

e. The information contained herein has been provided by the GCC but does not purport to be comprehensive or final. Recipients should not rely on the information. Neither the GCC nor any of its directors, officers, employees, agents, stakeholders or advisers make any representation or warranty as to, or accept any liability or responsibility in relation to, the adequacy, accuracy, reasonableness or completeness of the information provided as part of this document or any matter or which the information is based (including but not limited to loss or damage arising as a result of reliance by recipients on the information or any part of it). Any liabilities are hereby expressly disclaimed.

CATCHMENT AREA 1
325 HECTARES
EXISTING STORMWATER NETWORK-
OUTFALLS TO LOUGH ATALIA VIA
3NO. OUTFALLS

CATCHMENT AREA 5
282 HECTARES
EXISTING STORMWATER NETWORK
OUTFALLS TO CORRIB ESTUARY
(BALLYLOUGHANE BEACH)

CATCHMENT AREA 6
298 HECTARES
EXISTING STORMWATER NETWORK
OUTFALLS TO CORRIB ESTUARY
(NORTH OF RABBIT ISLAND)

CATCHMENT AREA 6
298 HECTARES
EXISTING STORMWATER NETWORK
OUTFALLS TO CORRIB ESTUARY
(NORTH OF RABBIT ISLAND)

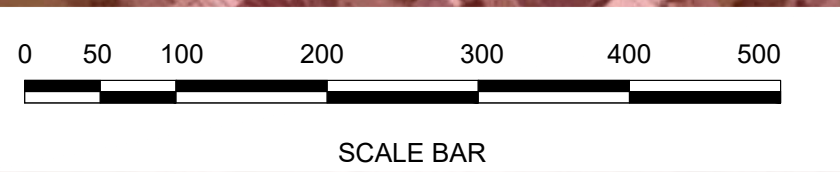

© Tailte Éireann - Surveying.



Tionscadal Éireann
Project Ireland
2040

**BUS
CONNECTS
GALWAY**
SUSTAINABLE TRANSPORT FOR A BETTER CITY.



NTA
Údarás Náisiúnta Iompair
National Transport Authority



DO NOT SCALE, use figured dimensions only.

All levels are referred to Ordnance Survey Datum, Malin Head.

This drawing is the property of Barry Transportation. It is a confidential document and must not be copied, used, or its contents divulged without prior written consent. This document should not be relied on or used in circumstances other than those for which it was originally prepared. Barry Transportation accepts no responsibility for this document to any other party other than the party by whom it was commissioned.

Rev.	Date	Drawn	Description	Chk'd	Appr.
C01	06.12.24	GW	ISSUE FOR PLANNING	JH	JN

Project Title: GALWAY BUSCONNECTS: DUBLIN ROAD		Status: A1
Drawing Title: CATCHMENT AREA ASSESSMENT-MASTERPLAN SHEET 2 OF 4		
Designed: JH Drawn: MT Approved: JN Reviewed: RF	Drawing No. BCGDR-BTL-XX_NO-XX-DR-CD-06048 Scale at A1: 1:5000 Date: AUGUST 2023	Rev: C01

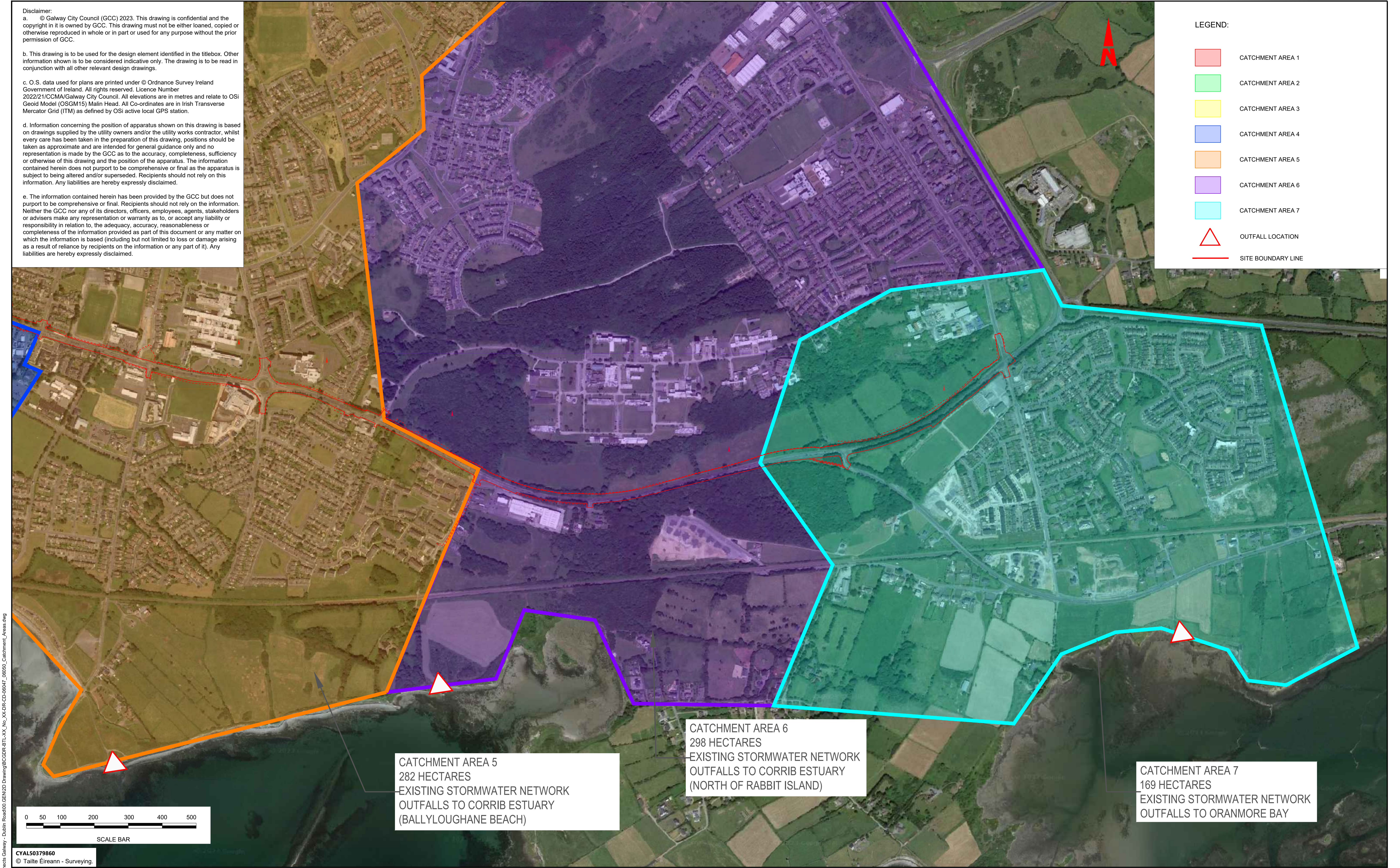

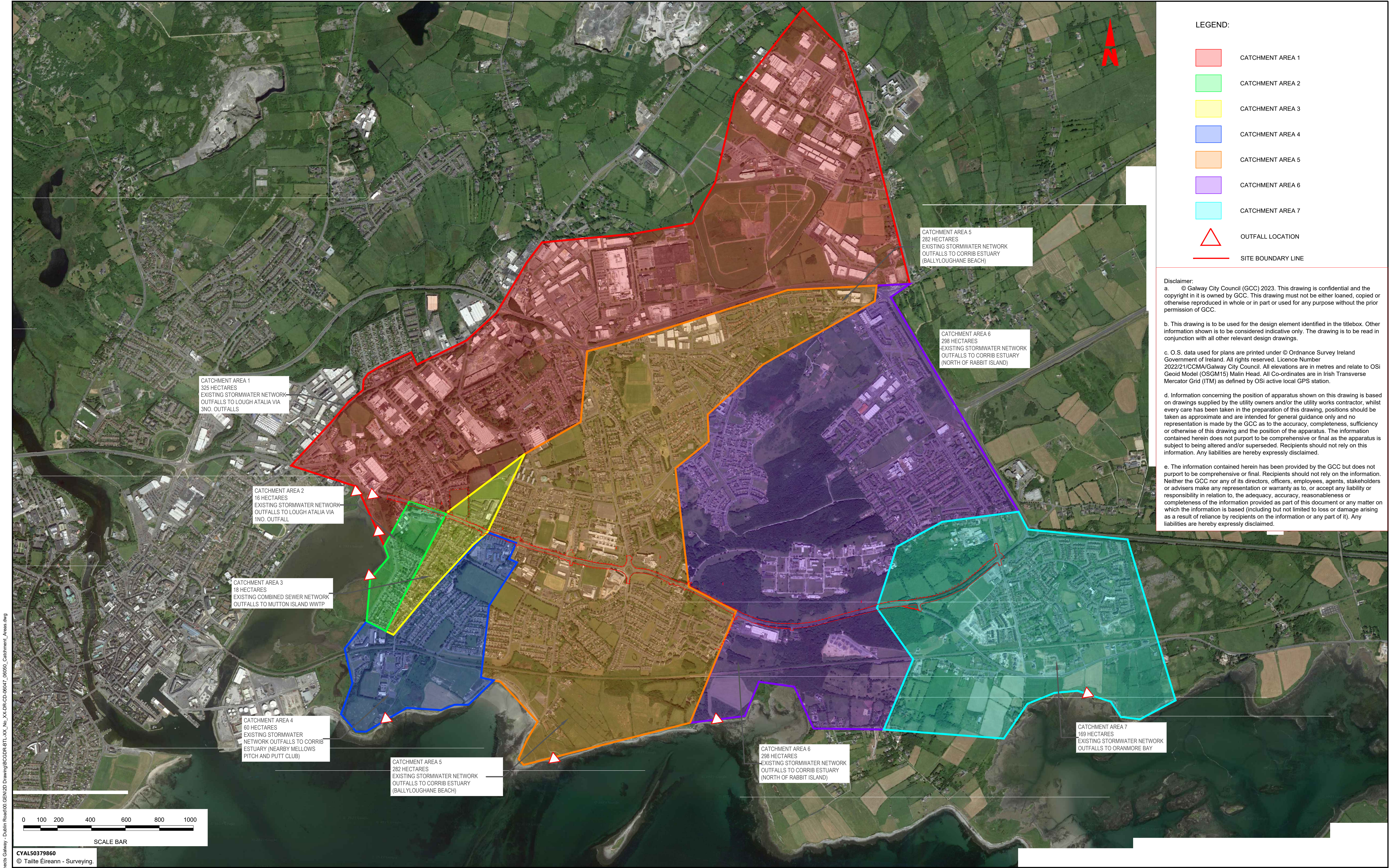

File Name: R:\22 Projects\22407 - BusConnects Galway - Dublin Road\00 GEV\021 Drawing\BCDR-BTL-XX_No_XX-DR-CD-06047_06050_Catchment_Areas.dwg